inselhüpfen

BIKE & BOAT

South Dalmatia · Croatia

Route
from Trogir / to Trogir

Duration
8 days / 7 nights

Distance
approx. 206 km

Level 4 {{regular}} / 5 {{end}}
▲▲▲

Islandhopping in the footsteps of Marco Polo

This Boat [&] Bike tour through Southern Dalmatia will take us past unique little towns and through beautiful island landscapes. Experience the islands of Brač, Korčula und Šolta as well as the beautiful lavender island of Hvar. Stroll around Hvar town with its mighty fortress and enjoy the relaxed atmosphere in the artist's town of Stari Grad. The UNESCO World Heritage citiy of Trogir will add to the highlights on this tour and inspire with their incredible history. Try a variety of local specialties on your journey, especially the local wines also referred to locally as 'gods drop'.

TO NOTE: This tour sometimes takes place parallel to our MTB tour on the same boat. This is perfect for travellers who wish to spend their holiday together, but do not share the same riding preference.
Explore the MTB tour

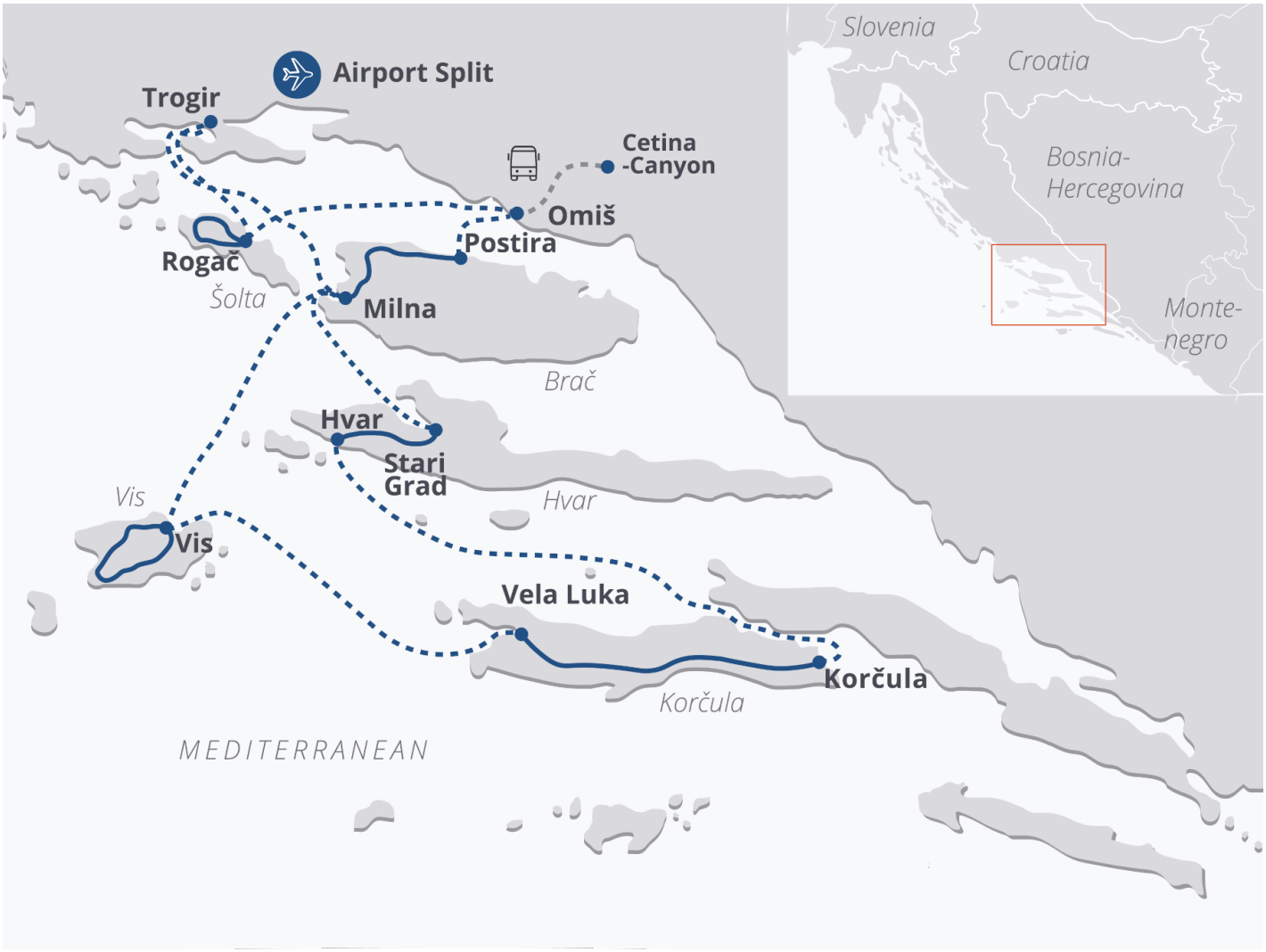
Slovenia
Croatia
Bosnia-
Hercegovina
Monte-
negro
Airport Split
Trogir
Cetina
-Canyon
Omiš
Postira
Rogač
Šolta
Milna
Brač
Hvar
Stari
Grad
Hvar
Vis
Vis
Vela Luka
Korčula
Korčula
MEDITERRANEAN

Itinerary 2027

1st DayTrogir (Embarkation) – Brac

Individual arrival by car to Trogir or by plane to Split Airport, located about 3.5 mi./6 km away from the harbour of Trogir. After checking in on the motor yacht between 1 and 1:30 pm, the first cruise from Trogir to the island of Brac begins at 2 pm. If the weather permits, the boat will stop along the way for a swim stop. The night is spent in the charming harbor village of Milna.

2nd Day Island Vis (aprx. 20 mi./32 km)

This morning we enjoy a cruise during breakfast to the Island of Vis. Vis is the furthermost inhabited island from mainland Croatia. A Greek colony called Issa inhabited the island 2,300 years ago. Due to its strategic location it was a military zone until 1995 and prohibited for foreign tourists. Today we have the opportunity to explore the lovely island by bicycle. We have plenty of time to enjoy the island and spend the night there.

3rd Day Island Korčula (aprx. 37.5 mi./60 km)

Today we discover the island of Korčula by bicycle and enjoy our lunch break in one of the local restaurants. The calmness and remoteness, the vast vegetation and cypress gardens have given shape to probably the most beautiful Dalmatian island. Our cycle tour leads us via the village of Blato, like Rome build on seven hills, along a pass across Pupnat bay and finally to Korčula town, where we have time to take a walk through the wonderful old town with its narrow “fishbone like” alleys. We stay overnight in Korčula town.

4th Day Islands of Hvar (aprx. 12.5 mi./20 km)

Arriving in the city of Hvar on the island of Hvar in the morning, we unload the bikes and start off on a great days biking. Our focus is to cross the island which we do on a variation of asphalt roads, undulating natural paths and gravel tracks. Along the way some great trail sections distract us from our uphill mission. Halfway across the island we enjoy a well-earned lunch at a local restaurant before reaching the highest point of the tour and choosing our descent down to the fruitful planes of Stari Grad where the boat awaits us in the harbor. In the afternoon you can learn more about this fascinating town during a professional guided city tour. The night is spent in the picturesque harbor town of Stari Grad.

5th Day Island Brač (aprx. 18 mi./30 km)

Today features the longest trail of the week! During breakfast we cruise to the harbor of Milna on the Island of Brač where we unload the bikes and set off on our ride to the highest peak of the Adriatic islands. Our path leads us past olive groves, herb meadows and typical karstic formations such as sinkholes. The view from atop the 780 m high Vidova Gora is incredible. You can even have a look down on Bol and the iconic Zlatini Rat Beach - the Golden Horn. The descent into the valley starts out technical and becomes more flowy near the end on the Broken Glass trail. An alternative, less challenging path with incredible views can be taken also. Our destination is the seaside town of Postira where we spend the night.

6th Day Omiš (aprx. 27 mi./44 km) or Rafting Cetina River

During breakfast the boat brings us to Omiš. Today we have the choice either to take a bus transfer to go rafting through the Cetina Canyon (not included in the tour price) or to make a bike tour around Omiš. The bike tour takes you

once around the outskirts of the canyon with great views over the river and back down towards the sea. The rafting group will be picked up from the boat by a bus and are taken to Omiš for the excursion. From here they will follow the river downstream in the rafts gaining a unique perspective of the canyon and its flora and fauna. Participants of the rafting trip are brought back to the boat in the bus after the activity. In the afternoon you will cruise to the Island of Solta where you spend the night in one of the quite local harbors.

7th DayIsland Šolta (aprx. 12.5 mi./20 km)

After a delicious breakfast we commence our last cycle tour. Walled fields, numerous olive groves, locust bean and fig trees line the roads. The herbal scent of rosemary accompanies us along our tour across the island. Our boat awaits us in Maslinica and we enjoy our last crossing back to Trogir where, if time permits, we can take a tour of the old town which is a world heritage site. The last evening aboard our ship follows a nice tradition. While enjoying a communal dinner in a cosy atmosphere you will have the chance for a last get-together with your crew and your tour guides.

8th Day Trogir (Disembarkation)

After breakfast disembarkation until 9 am and individual trip home or extended stay in Dalmatia/Croatia.



San Snova · Premium Class

Port of Embarkation
from Trogir (Dalmatia)
Size
31 m x 8 m
Capacity
14 cabins, 36 beds

Special Features

Year of construction
2009

Cabin size
9 - 14 m²

Cabin features
A/C, hairdryer, bathroom with a mirror, shower, washbasin and WC

Beds
double 200 x 140 cm
single and twin: 200 x 90 cm

Service
cabin service, mid-week towel change

Extras
recliners and sunning mats on the sundeck, large table with chairs in the shade on deck, swimming ladder, free Wi-Fi

San Snova

The wooden motor yacht San Snova took its maiden voyage in 2009 and was constructed exclusively for Islandhopping. Built by hand over the course of three years, this was the last wooden passenger ship of its kind to be built in Croatia. The cabins are spacious and comfortable and furnished functionally. They are all air conditioned and include a private bathroom with a shower and WC.

The wood clad saloon emits a relaxing atmosphere which is carried throughout the boat with the many comfortable sitting areas on the ships decks. Sunning mats can be enjoyed on the sundeck. The professional crew on board run a tight ship and everything is held sparkling clean. Come aboard and enjoy a truly unique atmosphere on board this beautiful piece of craftsmanship.

Dates, Prices & Services

Included services 2027

- 8-day trip on a motorized yacht with crew
- 7 nights in a twin cabin below deck with shower/toilet
- 2 x full board and 5 x half board (option to have a picnic for lunch)
- Guided cycling tours and sightseeing as described in the itinerary
- Bed linen and towels
- English speaking tour guide

Not included in the basic tour price 2027

- Journey to Trogir
- Tourist taxes and Basic-drink-package (drinking water, tea and filter coffee):
  80 euro/person. For children up to age 16: 40 euro/person (to be paid to the captain)
- Beverages on board (tally sheet; to be paid on board)
- Meals and beverages ashore
- Entrance fee for sights are not included in the tour price
- Cetina river rafting (to be paid on site)
- Tips for crew and tour guides
- SGR Insolvency protection (5€ per person)

[nbsp]

 SGR Insolvency protection (mandatory consumer contribution SGR insolvency protection guarantee scheme: € 5 per person - will be specified separately on the booking confirmation)

Additional Optional Services 2027

Surcharge for a cabin above deck	250 euro per person
Surcharge for a double cabin for single use below deck (limited)	50% surcharge on the tour base price
Surcharge for a double cabin for single use above deck (limited)	50% surchargeon the above deck cabin price (tour base price + above deck surcharge x 1,5)
Rental bikes	Hybrid bicycle: 120 euro/week Gravel bike: 200 euro/week E-bike:273 euro/week
Limited liability protection of the rental bike (theft and damage) (not insured: grossly negligent damages)	Hybrid bike: 14 euro/week E-Bike/Gravel bike: 28 euro/week
Special dietary requests (lactose free / gluten free / vegan)	70 euro per person (payment on board)

A safe parking space (to be paid on-site to the tour guide)	Motorcycle:on request Vehicle up to 6m:on request Vehicle longer than 6m: on request
Exclusive transfer between Split Airport and Trogir Harbour (on embarkation and disembarkation days only - minimum 2 persons)	On request
Exclusive transfer between Split City and Trogir Harbour (on embarkation and disembarkation days only - minimum 2 persons)	On request
Exclusive transfers	On request
Additional nights	Prices and information see: Additional nights Trogir Additional nights Split

Discounts 2027

- With three persons sharing a cabin (limited availability), we offer a 200 euro discount per person on the tour base price (not combinable with other discounts).
- With four persons sharing a cabin (limited availability), we offer a 400 euro discount per person on the tour base price (not combinable with other discounts).
- Children up to the age of 16 receive a discount of 200 euro on the tour base price (double occupancy, not combinable with other discounts). When travelling with children, we recommend our Multi-Adventure Tours in Greece and Croatia which are specifically curated for families and offer family-friendly pricing.
- If this is your second Islandhopping tour booked directly with us, you will receive our Welcome-back-discount of 3% on the basic tour price.
- If this is your third or more Islandhopping tour booked directly with us, you will receive our Loyalty-discount of 5% on the basic tour price.

Dates

Date	Accommodation	Start City	End City	Base Price
23.04.2027 – 30.04.2027	San Snova	Trogir	Trogir	1.749,00 €
07.05.2027 – 14.05.2027	San Snova	Trogir	Trogir	2.079,00 €
04.06.2027 – 11.06.2027	San Snova	Trogir	Trogir	2.379,00 €
21.05.2027 – 28.05.2027	San Snova	Trogir	Trogir	2.379,00 €
18.06.2027 – 25.06.2027	San Snova	Trogir	Trogir	2.379,00 €
10.09.2027 – 17.09.2027	San Snova	Trogir	Trogir	2.679,00 €
24.09.2027 – 01.10.2027	San Snova	Trogir	Trogir	2.679,00 €
08.10.2027 – 15.10.2027	San Snova	Trogir	Trogir	2.079,00 €
22.10.2027 – 29.10.2027	San Snova	Trogir	Trogir	1.749,00 €
02.07.2027 – 09.07.2027	San Snova	Trogir	Trogir	2.079,00 €
27.08.2027 – 03.09.2027	San Snova	Trogir	Trogir	2.679,00 €
23.04.2027 – 30.04.2027	San Snova	Trogir	Trogir	1.749,00 €
07.05.2027 – 14.05.2027	San Snova	Trogir	Trogir	2.079,00 €
04.06.2027 – 11.06.2027	San Snova	Trogir	Trogir	2.379,00 €
21.05.2027 – 28.05.2027	San Snova	Trogir	Trogir	2.379,00 €
18.06.2027 – 25.06.2027	San Snova	Trogir	Trogir	2.379,00 €
10.09.2027 – 17.09.2027	San Snova	Trogir	Trogir	2.679,00 €
24.09.2027 – 01.10.2027	San Snova	Trogir	Trogir	2.679,00 €
08.10.2027 – 15.10.2027	San Snova	Trogir	Trogir	2.079,00 €
22.10.2027 – 29.10.2027	San Snova	Trogir	Trogir	1.749,00 €

Arrival

Port of Embarkation Trogir

This tour starts at the harbour of Trogir, which is located on a small peninsula together with the old town.

Embarkation in 2027 takes place between 1 and 1.30pm. The first boat's crossing will start at 2pm.

Please do not book a flight that arrives after 1pm without first consulting one of our office team members:

Contact us

Arrival by car

Coordinates for your navigation system:

- 43°30'59.5"N 16°14'50.8"E or
- G68W+JX8 Trogir (Googel Plus Code)

In order to get to the place for unloading your luggage, you must pass an access barrier to the port (The first 15 minutes beyond are free of charge):

Google-Maps-Link Parking Zone

The passage to the port is officially not allowed, but usually tolerated for unloading luggage. You will find our check-in-pavilion on the promenade (in front of the boats).

Parking

We are happy to organise a secure parking place for your vehicle on private property in Trogir. This must be arranged in advance. Prices can be found under "additional bookable services".

If you have booked a parking space, please come to the ship first to leave your luggage there. You will be given the exact location of the parking lot at check-in. As soon as you have parked your car/motorhome there, you will be transferred back to the port.

Arrival by airplane

For all tours starting in Trogir the closest airport is Split (SPU) that is situated at a distance of only 6 km/4 mi. from the town. If you are unable to find a suitable flight to

Split, you can alternatively fly to Dubrovnik or Zadar. We offer exclusive transfers from both airports. The transfer prices can be found under the section “From Zadar/Dubrovnik”.

Please do not book a flight that arrives after 1 pm without first consulting one of our office team members.

From the Airport Split to the harbour

The harbour can easily be reached by taxi.

Or you can prebook an exclusive airport transfer from Split Airport to Trogir Harbour (day of embarkation/disembarkation only).

If you prefer an exclusive airport transfer, please contact our office by email or phone:

Contact us

Exclusive transfers from Zadar or Dubrovnik

Other possible airports are Zadar or Dubrovnik. From there we offer exclusive transfers to Trogir:

Zadar – Trogir:

duration approx. 1,5 hrs – cost: 1 – 7 persons: on request

Dubrovnik – Trogir:

duration approx. 4 hrs – cost: 1 – 7 persons: prices on request. Please contact us if you like an exclusive transfer:

Contact us